



Spring into the arts

CLARK COUNTY 2024



APRIL 26-28, 2024

Friday, April 26 • 2:00 pm - 7:00 pm
Saturday, April 27 • 9:00 am - 5:00 pm
Sunday, April 28 • 10:00 am - 3:00 pm



CLARK COUNTY
ECONOMIC
DEVELOPMENT
CORPORATION
& TOURISM BUREAU

715-255-9100
info@clarkcountyedc.org
www.clarkcountyiwi.org

local artisans

1

THE OWEN OLD SCHOOL - OWEN, WI – HOST SITE

101 West 3rd St, Owen, WI 54460

The gym and old school are two buildings in Northern Clark County listed on both the State and National Register of Historic Places. Historic area artifacts and memorabilia are on display periodically and a permanent display is being planned. The historic collection continues to grow with many local and former residents donating items. The remodeled gym is available to rent for meetings, shows, reunions, auctions, wedding receptions, and community events.



2

new!



MINDY HUNTRESS ART – MINDY HUNTRESS, EAU CLAIRE, WI - GUEST ARTIST AT THE OWEN OLD SCHOOL

101 West 3rd St, Owen, WI 54460
715-505-2977



mindyhuntress@gmail.com • www.mindyhuntress.com
I have created a unique painting style that combines simplicity with heavy detail and precision using acrylics on canvas. Within my paintings you will find whimsical landscapes and vibrant colors that capture the viewer's attention. I use symbolism and loveable characters which allows the art to become a storyteller.

3

new!



MAC DESIGN JEWELRY – KATIE QUIROZ, CHIPPEWA FALLS, WI - GUEST ARTIST AT THE OWEN OLD SCHOOL

101 West 3rd St, Owen, WI 54460
303-472-8621 • kjmquiroz@msn.com



I am inspired by metal, molded, and forged with semi-precious stones for added sparkle and dimension. My jewelry combines sheet and wire with metal clay, using metal smith techniques. My pieces are distinguished by elegant designs, resonant color, and attention to detail. Handmade with fine silver, gold filled, copper, and brass metals and crafted into necklaces, bracelets, rings, earrings, belts, and accessories.

4

new!



BJD DESIGNS - BARBRA DUNHAM, CHIPPEWA FALLS, WI - GUEST ARTIST AT THE OWEN OLD SCHOOL

101 West 3rd St, Owen, WI 54460
770-833-3235



bjdunhamartist@gmail.com • www.bjdunham.com
I create collage-mixed media art and handmade beaded jewelry.

5



VIC'S VISIONS - VIC ROULEAU, HOLCOMBE, WI - GUEST ARTIST AT THE OWEN OLD SCHOOL

101 West 3rd St, Owen, WI 54460
715-595-3119 • rouleau.vic@gmail.com



I create rustic metal lawn ornaments using recycled metal to create unique metal sculptures. This is my 14th year creating.

6



LOVE & LAUGHTER FAMILY FARMHOUSE LLC - SARA MARTYN, EDGAR, WI - GUEST ARTIST AT THE OWEN OLD SCHOOL

101 West 3rd St, Owen, WI 54460
715-551-8297 • s_martyn@hotmail.com
My family and I create beautiful and durable handwoven rugs, table runners, purses, and more from recycled fabrics.



7



JPS POTTERY - JAMES STEINKE, CHIPPEWA FALLS, WI - GUEST ARTIST AT THE OWEN OLD SCHOOL

101 West 3rd St, Owen, WI 54460



715-874-5767 • luvdogs@wwt.net
I create hand-built, and wheel thrown pottery using multiple colors and many natural elements to bring out the color and dimension to the art. All pieces are very unique, functional, and ready to use.

8



M. WELCH PAINTINGS – MICHAEL WELCH, GRANTON, WI - GUEST ARTIST AT THE OWEN OLD SCHOOL

101 West 3rd St, Owen, WI 54460
715-897-7951



welchmichael22@gmail.com
I create beautiful oil paintings on canvas or canvas boards, using “wet on wet” technique.

9



BY THE RIVER DESIGNS - PATTY CLARKSON, MEDFORD, WI - GUEST ARTIST AT THE OWEN OLD SCHOOL

101 West 3rd St, Owen, WI 54460



715-965-3014 • bytheriverdesigns.wi@gmail.com
www.bytheriverdesigns.com
Patty creates palm wax candles, soy wax melts, incense, air fresheners and fiber art.

10

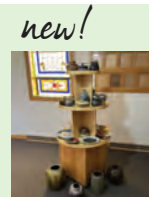

new!

STEEPLE GALLERY – BARRY PLAUTZ, DORCHESTER, WI - HOST SITE

152 S 2nd St, Dorchester, WI 54425
715-600-3590 • steeplegallery@outlook.com



www.steeplegallery.org
Steeple Gallery and Creative Center showcases a wide variety of artwork including painting, sculpture, ceramics, photography, jewelry and much more. We also offer instructional art workshops for art enthusiasts of all ages. We also host adults only classes because as Pablo Picasso once said, “Every child is an artist. The problem is staying an artist when you grow up.”

11



BEAU & KARA STUDIOS - BEAU & KARA LASIEWICZ, STETSONVILLE, WI - HOST SITE

N290 County Rd C, Stetsonville, WI 54480
715-560-0326



beauandkaralasiewicz@gmail.com
www.beauandkarastudios.com
Beau and Kara will share their 3-level home, pottery and painting studios and an old dairy barn that houses their woodshop. Beau and Kara create fine art oil paintings, custom pottery and ceramics, wooden furniture, and event photography. Painting and pottery demos throughout the day if requested.

12

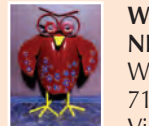

WOODKNOT HOLLOW FARM - ESTHER NIEDZWIECKI, OWEN, WI - HOST SITE

W5121 County Rd N, Owen, WI 54460
715-229-2245



Visit grandpa's 1912 farmhouse and view original artwork. I create as I look out over the hills and woods for inspiration. Crafts and treasures, too.

save this brochure to connect with the artists throughout the year!

13

new! **1891 WINERY, GREENWOOD, WI - HOST SITE**
105 N. Main St, Greenwood, WI 54437
715-267-2145 • 1891winery@gmail.com

The 1891 Winery has a warm historical environment that welcomes everyone. We are locally owned and operated offering wine, beer, and gifts. The history of this small town is reflected everywhere in the shop, from the furniture to the artwork on the walls, even to the names of the wines.



14

JOSEPH NYCZ, GREENWOOD, WI - GUEST ARTIST AT THE 1891 WINERY
105 N Main St, Greenwood, WI 54437
715-937-2803 • nyczjoseph@live.com

Beautiful wood craft turnings and carvings including bowls, vases, pepper mills, lidded boxes, pens, carvings, hollow forms, and Christmas items.



15

BOB & JOANNE TRUNKEL, GREENWOOD, WI - HOST SITE
N9569 River Ave, Greenwood, WI 54437
715-267-7264 • jobobt@tds.net
We craft unique garden art from recycled metal and other materials. Come check out the new items we have this year. Joanne also makes baskets from rope and fabric.



16

RON VOLOVSEK, WILLARD, WI - HOST SITE
W7665 County Rd G, Willard, WI 54493
715-267-6755 • ronvolovsek@gmail.com
Handcrafted wooden décor, outdoor planters, birdhouses and more. I also create indoor home décor – shelves, flags, frames, and signs.



17

1906 FARMSTEAD SOAPS LLC - DANAE STIEGLITZ, GREENWOOD, WI - GUEST ARTIST AT RON VOLOVSEK
W7665 County Rd G, Willard, WI 54493
715-267-6213 • nickanddanae@tds.net
www.1906farmsteadsoaps.com
Handcrafted goat milk soaps, lotions, lip balms, laundry soap, body butters and deodorants and more, made from start to finish on their century old dairy farm from their own goat milk.



18

GNARLY OLD TREE STUDIO - JASON LAMOVEC, WILLARD, WI - HOST SITE
W7878 County Hwy G, Willard, WI 54493
715-937-0021 • gnarlyoldtree68@gmail.com
gnarlyoldtreestudio.com
I bring to life the truly unique beauty of wood to produce one-of-a-kind live edge wood furniture, which becomes beautiful pieces of art.



19

PATRICK J'S IMAGINATION - PATRICK PLAUTZ, WILLARD, WI - HOST SITE
N9647 Gorman Ave, Willard, WI 54493
612-708-8086 • plautzpj@gmail.com
www.patrickjsimagination.com
A historic barn nestled in the rolling hills of North Mound you will find Patrick J's Imagination. Patrick creates wood furniture and wood art, enhancing it through use of natural finishes and occasional burl and turquoise inlays.



20



KAY'S CREATIONS - KAY PLAUTZ, WILLARD, WI - GUEST ARTIST AT PATRICK PLAUTZ
N9647 Gorman Ave, Willard, WI 54493
612-708-0840 • kayplautz@aol.com
I create hand-crafted acrylic painted jewelry, coasters, trivets, and wall hangings.



21



SPRING CREEK CLAY - BRUCE KAUPANGER, RICE LAKE, WI - GUEST ARTIST AT PATRICK PLAUTZ
N9647 Gorman Ave, Willard, WI 54493
715-234-3485 or 715-205-3485
bkaupanger@charter.net

Bruce is a potter who has combined the techniques of Raku Pottery, which is Japanese, and horsehair which is found in the desert southwest. Underglaze colors are sprayed on the pot before it is bisque fired.

A clear glaze is used on the pot, so the underglaze colors will come through. After the pot comes out of the glaze kiln either horsehair is added creating a carbon trail design or the piece is submerged in sawdust creating a crackle effect.



22



new!
JIM GREGORICH, GREENWOOD, WI - GUEST ARTIST AT PATRICK PLAUTZ
N9647 Gorman Ave, Willard, WI 54493
715-267-7422 • jjgregorich@tds.net
Discover the beauty in barnwood wall art.

I piece together geometric quilt block designs to give a unique and classic look to each piece.



23



MARY JO FOX, WILLARD, WI - HOST SITE
N9311 Tower Ave, Willard, WI 54493
715-267-7369 • mjofox@gmail.com
I create detailed pen & ink and watercolor paintings. Also, painted furniture, woven rag rugs, table runners and wool felted items.



24



RANDY FOX, WILLARD, WI - GUEST ARTIST AT MARY JO FOX

N9311 Tower Ave, Willard, WI 54493
715-267-7369 • mjofox@gmail.com

Come see all my beautiful handmade cutting boards, cheese cutting boards, wooden crates, decorative wooden boxes and more.



25



LEAF STREET POTTERY - SUSAN KOEHLER, FAIRCHILD, WI - GUEST ARTIST AT MARY JO FOX

N9311 Tower Ave, Willard, WI 54493
715-334-6016 • koestone5@gmail.com

I have been creating functional stoneware pottery since the late 70's. Each piece is hand thrown on the potter's wheel using her stoneware clay body. She also formulates her own glazes and stains and fires in an electric kiln cone 9.



34

new!

ARLENE ASHECK, WHEATON, IL - GUEST ARTIST AT THE CHRISTINE CENTER

W8303 Mann Rd, Willard, WI 54493
630-212-7945

anawimarts@gmail.com • www.anawimarts.com
Sensing Sacred Connections!

I am Sr. Arlene, a lifetime artist, founder, and director of Anawim Arts, and I am deeply involved in promoting peace and justice. I serve as liaison to the IBVM UN NGO office and I'm a board member for the Institute for the Communal Contemplation and for Dialogue. "I approach creation with an insatiable curiosity and keen sense of sacred, viewing each painting as an expression of my spirituality." I interweave the threads of art, spirituality, and justice.



35



ARTESIAN SCULPTURE - KIRK RODMAN, NEILLSVILLE, WI - HOST SITE

N523 Arbutus Dr, Neillsville, WI 54456
608-780-5555 • 523arbutus@gmail.com

www.artesiansculpture.com

We excel in design and production of medium to large scale lawn art, using stained glass and steel. Some of our individual pieces include a nine-foot-tall totem, made of stained glass and stainless steel. This piece is comprised of a soaring eagle, bear head with metal claws and a painted mystic bird. Our featured tower the "Kaleidoscope" is 6 feet tall and is a symphony of blue hues



36

new!



RIVER GLASS LAX – BRENDA & JANESEA BUDDENHAGEN, LA CROSSE, WI - GUEST ARTIST AT KIRK RODMAN

N523 Arbutus Dr, Neillsville, WI 54456
608-807-7310 • riverglasslax@gmail.com

We are a mother/daughter duo creating hand crafted stained glass. From suncatchers, windchimes, plants, jewelry and more, you are sure to find something to brighten your home. We are passionate about creating beautiful unique, and sometimes quirky items to add a little color to the world. The magic of stained-glass art is when the light hits it just right, it can turn colored, clear, or textured glass into something brilliant that will add a special touch to any space. Stop by to see if we can help you select something that you will love as much as we loved creating it for you.



CLARK COUNTY . . . TRAVEL EVERY ROAD, EVERY SEASON!

Discover Clark County! Start with the "Spring into Arts Tour," April 26-28, 2024. This self-guided tour takes you to the studios of metal workers, painters, potters, woodworkers, weavers, jewelers, glassworkers, and more. Clark County is known as the "Greenhouse Capital of Wisconsin" with over 40 greenhouses. Join us for our "Bloomin' Greenhouse Tour" from Spring through Fall. Discover beautiful flowers, fresh fruits and vegetables, and unique garden art. Garden Center experts are here to help with all your planting, harvesting, and landscaping needs. Enjoy our great communities and shop our unique shabby chic boutiques with the entire family or relax by staying at any of our scenic campgrounds.

Summer brings **June Dairy Month** with a dairy breakfast on the farm every weekend. Enjoy a "Taste of Clark County" by stopping at our specialty cheese & meat shops, farmers' markets, roadside stands, and wineries. Enjoy our delicious year-round specialty **hometown restaurants and Supper Clubs** which cannot be beat. Tackle the terrain on an **ATV/UTV** adventure on more than 135 miles of trails, take a ride at our premier **mountain biking** destination – Levis/Trow Mound, enjoy the silence of **paddling** a canoe or kayak, feel the thrill of **water skiing, fishing** and relax while **boating** on the county's streams and lakes.

Fall brings added beauty, come join us for our "Harvest Moon Fall Tour," September – October. This self-guided adventure takes you through scenic roads & quaint communities. Indulge in shopping at our antique, unique, and specialty stores. We are the "Hub of the Harvest". Discover our home grown or freshly made products at our cheese & meat shops, farmers' markets, roadside stands, orchards, wineries, honey, and maple syrup outlets. **Savor delicious cuisine...**the sky is the limit. Don't forget to visit our greenhouses while you're here and load up on mums & produce. Bring the kids and visit fun pumpkin patches and corn mazes.

Continue old traditions, begin new ones during **Clark County's fifth season!** Join the hunt with our abundant wildlife in 135,000 acres of the Clark County Forest. We offer amazing trails, waters & forestry for **ATVing/UTVing, Mountain Biking, Horseback Riding, Fishing, Hiking, Canoeing/Kayaking, Bird Watching** and more! Wintertime is the time for fun when the snow flies! **Winter brings** snowmobiling, downhill skiing, snowboarding, tubing, snowshoeing, and cross-country skiing throughout Clark County. Come and have a great time!

Take in the spiritual glory that surrounds this sacred place of honor at "The Highground Veterans Memorial Park." Clark County is your outdoor playground for every season 24/7/365. Come enjoy our fantastic "Quality of Life" year-round!

OUR SPONSORS be sure to support our local sponsors

A

MUNSON BRIDGE WINERY

W6462 Bridge Rd, Withee, WI 54498
715-229-4501



tmrhInd@aol.com

www.munsonbridgewinery.com

Munson Bridge Winery is centrally located in Wisconsin's heartland. They offer a large variety of fruit wines, maple syrup wine and seasonal favorites. Wines are made with locally grown fruit and ingredients. Our gift shop features local cheeses, olive oils, vinegars, and gift items galore! Check their website for upcoming 2024 events!

B

LANA'S SCOOPS ICE CREAM

126A Division St, Withee, WI 54498
715-229-0197



Summer hours: Mon-Sat; 12pm-8pm

Winter hours: Tues-Thurs; 12pm-5pm

scoopsicecream126@gmail.com

We sell Cedar Crest ice cream, shakes, malts, root beer floats, banana splits sundaes & flurries. Stop by and enjoy a delicious treat today!

C

RAY'S MARKET

100620 Elderberry Rd, Colby, WI 54421
715-223-4855



Mon.- Fri. 8am-5:30pm, Sat. 8am-1pm, Closed Sun.

info@raysmarketsausage.com

www.raysmarketsausage.com

Ray's Market is a third-generation family run business that specializes in Old World sausages. Ray's Market also offers over 150 flavors & styles of Wisconsin Cheeses, Fresh Meats, a vast selection of sodas, wines, liquor and beer and specialty items.

D

1891 WINERY

105 N. Main St, Greenwood, WI 54437
715-267-2145



Fri. 4pm-7pm, Sat. 11am-6pm, Sun. 11am-5pm

1891winery@gmail.com

The 1891 Winery has a warm historical environment that welcomes everyone. We are locally owned and operated offering wine, beer, and gifts. The history of this small town is reflected everywhere in the shop, from the furniture to the artwork on the walls, even to the names of the wines.

E

HOLY FAMILY CHURCH

W8170 Main St, Willard, WI 54493

Before Show: 715-267-7524

During Show: 715-267-6760

www.stanthonyloyal.org/holy-family-parish

Sat. Only 9:30am-5:30pm

We are holding a Brat, Burger & Bake Sale, featuring potica and apple strudel along with many other wonderful goodies. There will also be a Bucket Raffle and Rummage Sale.



F

CLARK COUNTY ECONOMIC DEVELOPMENT & TOURISM BUREAU

301 N. Main St, PO Box 236, Loyal, WI 54446

715-255-9100

info@clarkcountyedc.org

www.clarkcountywi.org



G

MORAINE MOTEL, LLC

W6949 Ridge Rd, Neillsville, WI 54456

Office: 715-743-2517

Cell: 715-937-5100

Open 24/7/365

morainemotel@yahoo.com

www.morainemotel.us

We offer eight cozy, clean, themed rooms. Each room has AC, WIFI, a fireplace, queen & full-sized beds and more! Reasonable rates, country setting and friendly service.



G

INNWOOD SUPPER CLUB & STORE

N9503 County Rd K, Merrilan, WI 54754

715-896-4709

darcy.goldsmith78@gmail.com

We offer casual dining with a full menu. Tuesday-Sunday. Wednesdays are pizza & wings nights, and we offer nightly specials. Our small-town store has a large selection of snacks, liquor, and everyday needs.



Visit Clark County... travel every road, every season

CCEDC
CLARK COUNTY ECONOMIC DEVELOPMENT CORPORATION & TOURISM BUREAU

Spring Into the Arts
April 26-28, 2024

Bloomin' Greenhouse
April-October 2024

Harvest Moon
September-October 2024

Clark County Economic Development Corporation and Tourism Bureau
715-255-9100 | info@clarkcountyedc.org | clarkcountywi.org

26

THE CHRISTINE CENTER – HOST SITE

W8303 Mann Rd, Willard, WI 54493
715-267-7507 • guhleintds.net • www.christinecenter.org
Transforming all gathering spaces into intriguing galleries, the Christine Center hosts eight artists – Five of which are NEW – creative makers of vibrant paintings, magical soul-dolls, multi-media expressions, marvelous metalwork, and artful beadwork. A festival of the transcendent and the everyday – each artist celebrates luminosity, shape, line, and the odd bit of whimsy and play. Visit our superbly curated spiritual bookstore and serene chapel. We'll offer a singing bowl sound-bath and invite your brushstrokes to our annual intuitive art tour mural, this year celebrating bees and pollinators. Taste cookies baked from an authentic 12th century monastery recipe, sample local honey and lovely herbal tea. Just for the joy of it, we conclude each day with lively, invigorating drumming. Check our website www.christinecenter.org for schedule and details.



27



ART BY SOUL - GABRIELE UHLEIN, WILLARD, WI - GUEST ARTIST AT THE CHRISTINE CENTER

W8303 Mann Rd, Willard, WI 54493
715-267-6353 • guhleintds.net
Incredible Bee-ing!



This year I am offering original mixed media, watercolor and intuitive paintings, as well as beadwork in deep honor and appreciation of Bees. No pollinators, no harvest. Handcrafted Bee-ing prayer-beads, blessing bracelets and ceremonial necklaces will be available for purchase, as well as local honey and bees wax items. Rich in spiritual symbolism and life-wisdom, each piece offers a glimpse into the mystery and wonder of hum, honey, and hive. Specially designed greeting cards are available.

28



JEAN KUBES-WERREMEYER, CHASKA, MN - GUEST ARTIST AT THE CHRISTINE CENTER

W8303 Mann Rd, Willard, WI 54493
970-819-5920 • jrwerremeyer@yahoo.com
www.artworkbyjean.net
Creative Soul Expression!



Mandalas, paintings, and mixed media art inspired by nature, intuition, and soul. My paintings are created with as much freedom from ego as possible, allowing color, image, shape to come through authentically and intuitively to express my love of nature, and inspiration comes from my meditation and contemplative practice. Each original mandala is multi-media. Shown in various Minnesota venues, my intuitive paintings are unique and compelling creative soul expressions. They are also available as fine art prints, magnets, and cards.

29



LINDA JENSEN DESIGNS- LINDA JENSEN, TOIVOLA, MN - GUEST ARTIST AT THE CHRISTINE CENTER

W8303 Mann Rd, Willard, WI 54493
218-966-6418

fefejensen1955@gmail.com • www.lindajensendesigns.com
Once upon a Canvas: Joy of Place!

My love for natural images - land, mountains, water, and creatures-shine through in the art I create. My medium is acrylic paint, and my brushwork is direct and expressive, each canvas bursting with joy. Painterly and impressionistic, the paintings celebrate an exuberant sense of place. My creative expression comes from sensing the world with abundant appreciation. I paint art that is bright, heartfelt and happy.



30

new!



FOUR WINGS STUDIO – BRITA REKVE, EUREKA SPRINGS, AK - GUEST ARTIST AT THE CHRISTINE CENTER

W8303 Mann Rd, Willard, WI 54493
715-817-4809 • fourwingsstudio@gmail.com
The Spirit-Dolls arrive!

At the onset of Covid I closed my studio to teaching and began creating Spirit Dolls. The shift was mystical, without effort on my part. I feel them lining up ready for form. Sometimes they come with stories which are often humorous and sometimes they arrive in small tribes sharing a story. I am always delighted. I use textiles, found objects, offerings from nature (my muse) and I get out of the way. The dolls have found homes across the United States, one has taken herself to Ireland. All of this astounds me.



31

new!



KIKI AUGUSTIN, RIVER FALLS, WI - GUEST ARTIST AT THE CHRISTINE CENTER

W8303 Mann Rd, Willard, WI 54493
715-307-4083
kikiaugustin@gmail.com

The unexpected, wise surprise!

I create mixed media pieces that speak of connections with nature, animals, and land.

Much of my work has a twist of commentary on culture and the roles of women. With fibers, wood, and metal, I also explore texture and color. Gathering together unexpected items and shapes, a sudden sweet insight, and the pleasure of knowing breaks through, for example, a Queen Bee with a wooden box, washers, and chicken wire, of all things!



32



HENRY EISENHAUER, WEST BEND, WI - GUEST ARTIST AT THE CHRISTINE CENTER

W8303 Mann Rd, Willard, WI 54493
262-334-1513 • opahenry2@gmail.com
www.opahenry.com

Listen! Upcycle! New life comes!

I create sculptures that express the inspiration of nature, spirit, and heart. Drawing inspiration from a deep inner prompting, my creations combine geometric and organic forms to create exciting and transforming compositions. I like to use found materials, giving metal scraps and even old CD's new life. My techniques, informed by decades of professional experience in metal work, include plasma cutting, welding, and a variety of manual and machine treatments.



33

new!

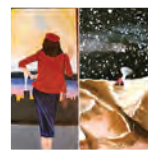

VALERIE SAVAGE, EAU CLAIRE, WI - GUEST ARTIST AT THE CHRISTINE CENTER

W8303 Mann Rd, Willard, WI 54493
715-896-4016
vskyas@gmail.com

A story to tell!

I have been influenced by my paternal grandmother who I thought of as a "Grandma Moses" because she started painting at 65 after retiring from farm life. My mother too, was innately creative in her way of life. Working in acrylic paint, I like to paint a story –to make a statement with my paintings, using realistic situations with dream-like or playfully visionary interjections. I have recently used my paintings to illustrate a workbook I wrote called, "Transitioning through Servant Leadership."



